

Patient report

Bio-Rad DATE: 02/05/2020
D-10 TIME: 12:33 PM
S/N: #DJ4I016123 Software version: 4.30-2
Sample ID: 10640726
Injection date 02/05/2020 12:17 PM
Injection #: 36 Method: HbA1c
Rack #: --- Rack position: 5

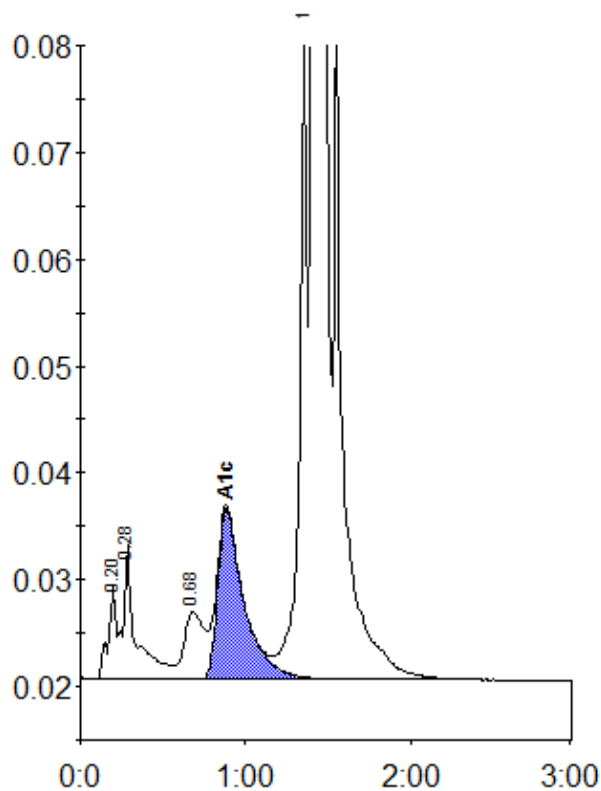

Peak table - ID: 10640726

| Peak | R.time | Height | Area | Area % |
|-------------|--------|---------|---------|--------|
| A1a | 0.20 | 8729 | 29725 | 0.8 |
| A1b | 0.28 | 12616 | 68012 | 1.8 |
| LA1c/CHb-1 | 0.68 | 6282 | 52773 | 1.4 |
| A1c | 0.88 | 15948 | 177063 | 6.6 |
| P3 | 1.36 | 61103 | 195900 | 5.2 |
| A0 | 1.41 | 1046217 | 3259280 | 86.2 |
| Total Area: | | 3782754 | | |

| | |
|----------------|-----|
| Concentration: | % |
| A1c | 6.6 |